SHIJIANZAZHI

實踐

10

2018

流金岁月 · 墨画草原
INNER MONGOLIA EXHIBITION

反對使用原

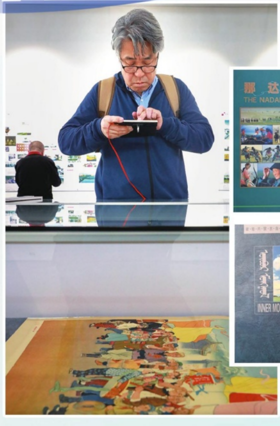

那达慕
THE NADAM FAIR
庆祝内蒙古自治区成立四十周年
内蒙古
INNER MONGOLIA
内蒙古
1947—2007

[illegible]

[illegible]

實踐

10
2018

刊名题书：毛泽东

613
10

[illegible] (24)
[illegible] (22)
[illegible] (20)
[illegible] (19)
[illegible] (16)
[illegible] (14)
[illegible] (12)
[illegible] (10)
[illegible] (8)
[illegible] (6)
[illegible] (5)
[illegible] (5)
[illegible] (4)
[illegible] (4)
[illegible] (1)

: sj4812934@sina.com

: 16-28

: 010010

(28)

(30)

(32)

(34)

(36)

(38)

(40)

(41)

(42)

(44)

(46)

(49)

(51)

(54)

(56)

(58)

(60)

(62)

(64)

[illegible]

(2018—2020)

[illegible]

中国共产党纪律处分条例
中国方正出版社

[illegible]

希牧特畜牧专业合作社规模化智慧养殖牧场简介
苏尼特左旗希牧特畜牧专业合作社，于2013年12月13日，在苏尼特左旗工商行政管理局登记注册，注册资金60万元人民币，成员12户。
2018年，合作社为解决劳动力短缺，转变生产经营方式，保护草原生态，决定整合周边7个牧户的37650亩草场。采取分工协作，分区放牧，安装智能设备等措施，建设了规模化智慧养殖牧场。项目总投资50万元，其中：财政资金40万元，合作社自筹资金10万元。项目安装影像
人机放牧系统1套、养殖跟踪定位设备2套。初步实现了无人放牧，智能化管理，有效降低了生产成本，增加了养殖效益。

智慧牧场简介
09-11-2018 星期二 16:03:39
希牧特-北山监控-2

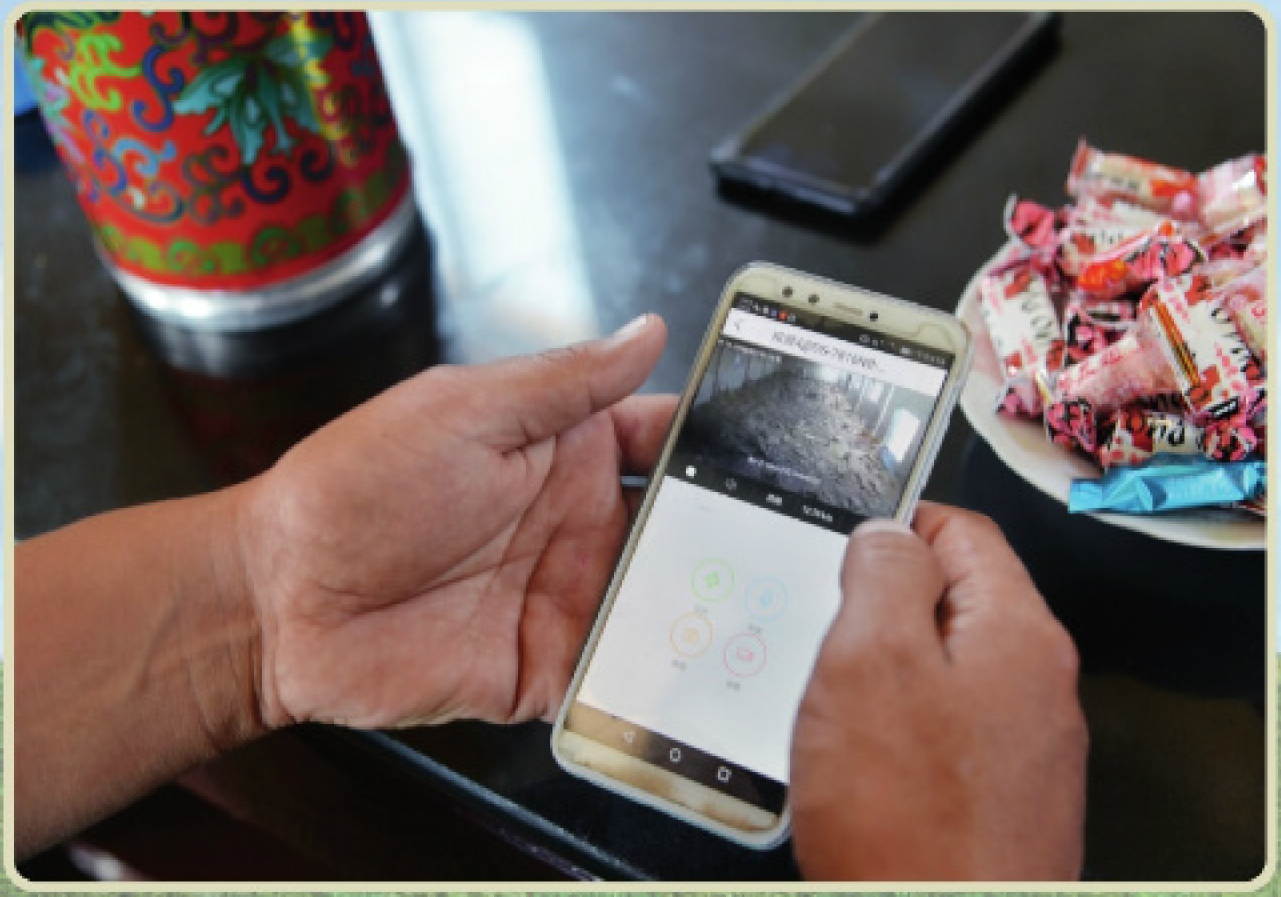

[illegible]

[illegible] 2015 [illegible]

[illegible]

[illegible]

[illegible]

[illegible]

ᠮᠣᠩᠭᠣᠯ ᠬᠡᠯᠡ ᠪᠢᠴᠢᠭ ᠤᠨ ᠠᠵᠢᠯ [illegible]

[illegible]

[illegible]

大漠沙柳

[illegible]

[illegible]

中华人民共和国万岁

[illegible] 10 [illegible]

[illegible] ——

[illegible] 2017 [illegible] 2017 [illegible]

[illegible]:

1

[illegible] — 2017 ᠣᠨ ᠤ 5 ᠰᠠᠷ᠎ᠠ ᠶᠢᠨ 3 ᠤ ᠡᠳᠦᠷ᠂ [illegible]

2

[illegible] — 2017 ᠣᠨ ᠤ 5 ᠰᠠᠷ᠎ᠠ ᠶᠢᠨ 3 ᠤ ᠡᠳᠦᠷ᠂ [illegible]

3

[illegible] — 2017 ᠣᠨ ᠤ 5 ᠰᠠᠷ᠎ᠠ ᠶᠢᠨ 3 ᠤ ᠡᠳᠦᠷ᠂ [illegible]

7

[illegible] — 2017 [illegible] 10 [illegible] 18 [illegible]

6

[illegible] 86 [illegible] — 2017 [illegible] 9 [illegible] 26 [illegible]

5

[illegible] — 2017 [illegible] 5 [illegible] 3 [illegible]

4

[illegible] — 2017 [illegible] 5 [illegible] 3 [illegible]

10

[illegible] — 2017 [illegible] 10 [illegible] 18 [illegible]

9

[illegible] — 2017 [illegible] 10 [illegible] 18 [illegible]

8

[illegible] — 2017 [illegible] 10 [illegible] 18 [illegible]

ᠨᠠᠮ ᠤᠨ ᠭᠡᠰᠢᠭᠦᠨ ᠦ ᠡᠷᠬᠡ ᠶᠢᠨ ᠬᠠᠮᠠᠭᠠᠯᠠᠯᠲᠠ ᠶᠢᠨ ᠵᠢᠷᠤᠮ ᠪᠠ ᠨᠠᠮ ᠤᠨ ᠭᠡᠰᠢᠭᠦᠨ ᠦ ᠡᠷᠬᠡ ᠶᠢ ᠬᠠᠮᠠᠭᠠᠯᠠᠬᠤ ᠵᠢᠷᠤᠮ

ᠨᠠᠮ ᠤᠨ ᠭᠡᠰᠢᠭᠦᠨ ᠦ ᠡᠷᠬᠡ

ᠬᠠᠷᠢᠭᠤᠴᠠᠯᠭ᠎ᠠ ᠪᠡᠶᠡᠯᠡᠭᠦᠯᠬᠦ ᠶᠠᠪᠤᠴᠠ

[illegible]

[illegible]

[illegible]

[illegible] 1982 [illegible] 1984 [illegible] 1982 [illegible]

GDP

40

40

15%

ᠥᠭᠡᠷᠡᠴᠢᠯᠡᠯᠲᠡ ᠵᠢᠯ ᠦᠨ ᠥᠭᠡᠷᠡᠴᠢᠯᠡᠯᠲᠡ ᠰᠢᠨ᠎ᠡ ᠲᠥᠷᠥ ᠮᠠᠨ

ᠬᠠᠪᠤᠷ ᠰᠠᠷ᠎ᠠ · 2007 ᠣᠨ

《ᠪᠣᠳᠠᠰ ᠤᠨ ᠡᠷᠬᠡ ᠶᠢᠨ ᠬᠠᠤᠯᠢ》ᠶᠢ ᠨᠡᠢᠲᠡᠯᠡᠪᠡ

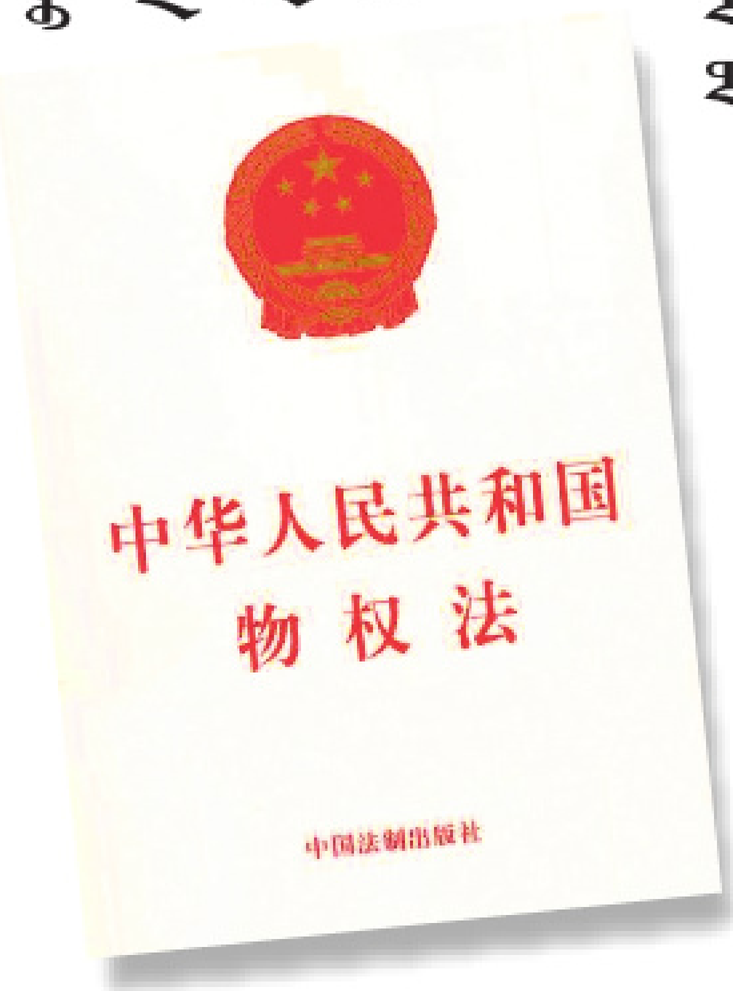

《ᠪᠦᠭᠦᠳᠡ ᠨᠠᠢᠷᠠᠮᠳᠠᠬᠤ ᠳᠤᠮᠳᠠᠳᠤ ᠠᠷᠠᠳ ᠤᠯᠤᠰ ᠤᠨ ᠪᠣᠳᠠᠰ ᠤᠨ ᠡᠷᠬᠡ ᠶᠢᠨ ᠬᠠᠤᠯᠢ》ᠶᠢ 2007 ᠣᠨ ᠤ 3 ᠰᠠᠷ᠎ᠠ ᠶᠢᠨ 16 ᠤ ᠡᠳᠦᠷ ᠠᠷᠪᠠᠳᠤᠭᠠᠷ ᠤᠳᠠᠭᠠᠨ ᠤ ᠪᠦᠬᠦ ᠠᠷᠠᠳ ᠤᠨ ᠲᠥᠯᠦᠭᠡᠯᠡᠭᠴᠢ ᠶᠢᠨ ᠬᠤᠷᠠᠯ ᠤᠨ ᠲᠠᠪᠤᠳᠤᠭᠠᠷ ᠬᠤᠷᠠᠯ ᠳᠤ ᠪᠠᠲᠤᠯᠠᠭᠰᠠᠨ ᠪᠣᠯᠤᠨ᠎ᠠ· 2007 ᠣᠨ ᠤ 10 ᠰᠠᠷ᠎ᠠ ᠶᠢᠨ 1 ᠡᠳᠦᠷ ᠡᠴᠡ ᠡᠬᠢᠯᠡᠨ ᠬᠡᠷᠡᠭᠵᠢᠭᠦᠯᠵᠡᠢ:: ᠪᠣᠳᠠᠰ ᠤᠨ ᠡᠷᠬᠡ ᠶᠢᠨ ᠬᠠᠤᠯᠢ ᠶᠢ ᠨᠡᠢᠲᠡ 5 ᠳᠡᠪᠲᠡᠷ 19 ᠪᠦᠯᠦᠭ 247 ᠵᠦᠢᠯ ᠡᠴᠡ ᠪᠦᠷᠢᠳᠦᠨ᠎ᠡ· ᠰᠣᠴᠢᠶᠠᠯᠢᠰᠲ ᠵᠠᠬᠠ ᠵᠡᠭᠡᠯᠢ ᠶᠢᠨ ᠡᠳ᠋ ᠦᠨ ᠵᠠᠰᠠᠭ ᠤᠨ ᠰᠠᠭᠤᠷᠢ ᠳᠦᠷᠢᠮ ᠢ ᠲᠣᠭᠲᠠᠭᠠᠬᠤ ᠳᠤ ᠴᠢᠬᠤᠯᠠ ᠠᠴᠢ ᠬᠣᠯᠪᠣᠭᠳᠠᠯ ᠲᠠᠢ ᠵᠢᠯ:: ᠡᠨᠡ ᠪᠣᠯ ᠮᠠᠨ ᠤ ᠤᠯᠤᠰ ᠤᠨ ᠢᠷᠭᠡᠨ ᠦ ᠡᠷᠬᠡ ᠶᠢᠨ ᠬᠠᠤᠯᠢ ᠶᠢᠨ ᠲᠣᠭᠲᠠᠯᠴᠠᠭ᠎ᠠ ᠶᠢ ᠪᠦᠷᠢᠯᠳᠦᠭᠦᠯᠬᠦ ᠳᠦ ᠴᠢᠬᠤᠯᠠ ᠠᠬᠤᠴᠠ ᠲᠠᠢ ᠪᠥᠭᠡᠳ ᠨᠡᠢᠭᠡᠮ ᠦᠨ ᠡᠳ᠋ ᠦᠨ ᠵᠠᠰᠠᠭ ᠤᠨ ᠪᠠᠢᠳᠠᠯ ᠢ ᠬᠠᠮᠠᠭᠠᠯᠠᠬᠤ· ᠢᠷᠭᠡᠨ ᠦ ᠡᠳ᠋ ᠦᠨ ᠵᠠᠰᠠᠭ ᠤᠨ ᠡᠷᠬᠡ ᠠᠰᠢᠭ ᠢ ᠬᠠᠮᠠᠭᠠᠯᠠᠬᠤ ᠳᠤ ᠴᠢᠬᠤᠯᠠ ᠠᠴᠢ ᠬᠣᠯᠪᠣᠭᠳᠠᠯ ᠲᠠᠢ ᠪᠥᠭᠡᠳ ᠰᠣᠴᠢᠶᠠᠯᠢᠰᠲ ᠵᠠᠬᠠ ᠵᠡᠭᠡᠯᠢ ᠶᠢᠨ ᠡᠳ᠋ ᠦᠨ ᠵᠠᠰᠠᠭ ᠤᠨ ᠲᠥᠭᠦᠯᠳᠡᠷ ᠰᠢᠨᠵᠢ ᠲᠠᠢ ᠵᠠᠬᠠ ᠵᠡᠭᠡᠯᠢ ᠶᠢᠨ ᠪᠠᠢᠳᠠᠯ ᠢ ᠪᠡᠬᠢᠵᠢᠭᠦᠯᠬᠦ ᠳᠦ ᠴᠢᠬᠤᠯᠠ ᠠᠴᠢ ᠬᠣᠯᠪᠣᠭᠳᠠᠯ ᠲᠠᠢ ᠪᠠᠢᠨ᠎ᠠ::

ᠵᠤᠨ · 2008 ᠣᠨ

29 ᠳᠦᠭᠡᠷ ᠣᠯᠢᠮᠫᠢᠺ ᠤᠨ ᠵᠤᠨ ᠤ ᠨᠠᠭᠠᠳᠤᠮ ᠪᠡᠭᠡᠵᠢᠩ ᠳᠦ ᠠᠮᠵᠢᠯᠲᠠ ᠲᠠᠢ ᠶᠠᠪᠤᠭᠳᠠᠪᠠ

29 ᠳᠦᠭᠡᠷ ᠣᠯᠢᠮᠫᠢᠺ ᠤᠨ ᠵᠤᠨ ᠤ ᠨᠠᠭᠠᠳᠤᠮ 2008 ᠣᠨ ᠤ 8 ᠰᠠᠷ᠎ᠠ ᠶᠢᠨ 8 ᠤ ᠡᠳᠦᠷ ᠡᠴᠡ 24 ᠤ ᠡᠳᠦᠷ ᠬᠦᠷᠲᠡᠯᠡ ᠪᠡᠭᠡᠵᠢᠩ ᠳᠦ ᠶᠠᠪᠤᠭᠳᠠᠪᠠ:: ᠡᠨᠡ ᠤᠳᠠᠭᠠᠨ ᠤ ᠣᠯᠢᠮᠫᠢᠺ ᠤᠨ ᠨᠠᠭᠠᠳᠤᠮ ᠢ 《ᠨᠣᠭᠣᠭᠠᠨ ᠣᠯᠢᠮᠫᠢᠺ· ᠰᠢᠨᠵᠢᠯᠡᠬᠦ ᠤᠬᠠᠭᠠᠨ ᠤ ᠣᠯᠢᠮᠫᠢᠺ· ᠬᠦᠮᠦᠨᠯᠢᠭ ᠣᠯᠢᠮᠫᠢᠺ》 ᠬᠡᠮᠡᠨ ᠰᠢᠯᠭᠠᠭᠤᠷᠢ ᠤᠯᠤᠰ ᠲᠦᠮᠡᠨ ᠶᠢᠨ ᠡᠮᠦᠨ᠎ᠡ ᠲᠠᠨᠢᠯᠴᠠᠭᠤᠯᠪᠠ:: 204 ᠤᠯᠤᠰ ᠪᠠ ᠣᠷᠤᠨ ᠨᠤᠲᠤᠭ ᠤᠨ 11438 ᠲᠠᠮᠢᠷᠴᠢᠨ ᠣᠷᠤᠯᠴᠠᠭᠰᠠᠨ ᠪᠥᠭᠡᠳ ᠲᠠᠮᠢᠷᠴᠢᠨ ᠤ ᠲᠣᠭ᠎ᠠ· ᠦᠵᠡᠭᠦᠯᠦᠯᠲᠡ ᠶᠢᠨ ᠲᠥᠷᠦᠯ ᠵᠡᠷᠭᠡ ᠨᠢ ᠣᠯᠢᠮᠫᠢᠺ ᠤᠨ ᠲᠡᠦᠬᠡᠨ ᠳᠦ ᠬᠠᠮᠤᠭ ᠤᠨ ᠣᠯᠠᠨ ᠪᠣᠯᠤᠭᠰᠠᠨ ᠪᠠᠢᠨ᠎ᠠ:: ᠳᠤᠮᠳᠠᠳᠤ ᠤᠯᠤᠰ ᠤᠨ ᠲᠠᠮᠢᠷᠴᠢᠳ 51 ᠠᠯᠲᠠᠨ ᠮᠡᠳᠠᠯᠢ ᠣᠯᠵᠤ ᠠᠯᠲᠠᠨ ᠮᠡᠳᠠᠯᠢ ᠶᠢᠨ ᠵᠢᠭᠰᠠᠭᠠᠯ ᠤᠨ ᠲᠡᠷᠢᠭᠦᠨ ᠳᠦ ᠵᠢᠭᠰᠠᠪᠠ· ᠨᠡᠢᠲᠡ 100 ᠮᠡᠳᠠᠯᠢ ᠣᠯᠵᠤ ᠮᠡᠳᠠᠯᠢ ᠶᠢᠨ ᠵᠢᠭᠰᠠᠭᠠᠯ ᠤᠨ ᠬᠣᠶᠠᠳᠤᠭᠠᠷ ᠪᠠᠢᠷᠢ ᠳᠤ ᠣᠷᠤᠪᠠ::

ᠬᠣᠷᠢᠨ ᠨᠢᠭᠡ᠂ 2009 ᠣᠨ

《[illegible]》 [illegible]

2009 ᠣᠨ ᠤ 3 ᠰᠠᠷ᠎ᠠ ᠶᠢᠨ 17 ᠤ ᠡᠳᠦᠷ᠂ [illegible] 《[illegible]》 [illegible]

ᠬᠣᠷᠢᠨ ᠬᠣᠶᠠᠷ᠂ 2010 ᠣᠨ

[illegible]

[illegible] 2010 ᠣᠨ ᠤ [illegible] 41 [illegible] 2010 ᠣᠨ ᠤ 5 ᠰᠠᠷ᠎ᠠ ᠶᠢᠨ 1 ᠡᠴᠡ 10 ᠰᠠᠷ᠎ᠠ ᠶᠢᠨ 31 [illegible] 《[illegible]》 [illegible] 450 [illegible]

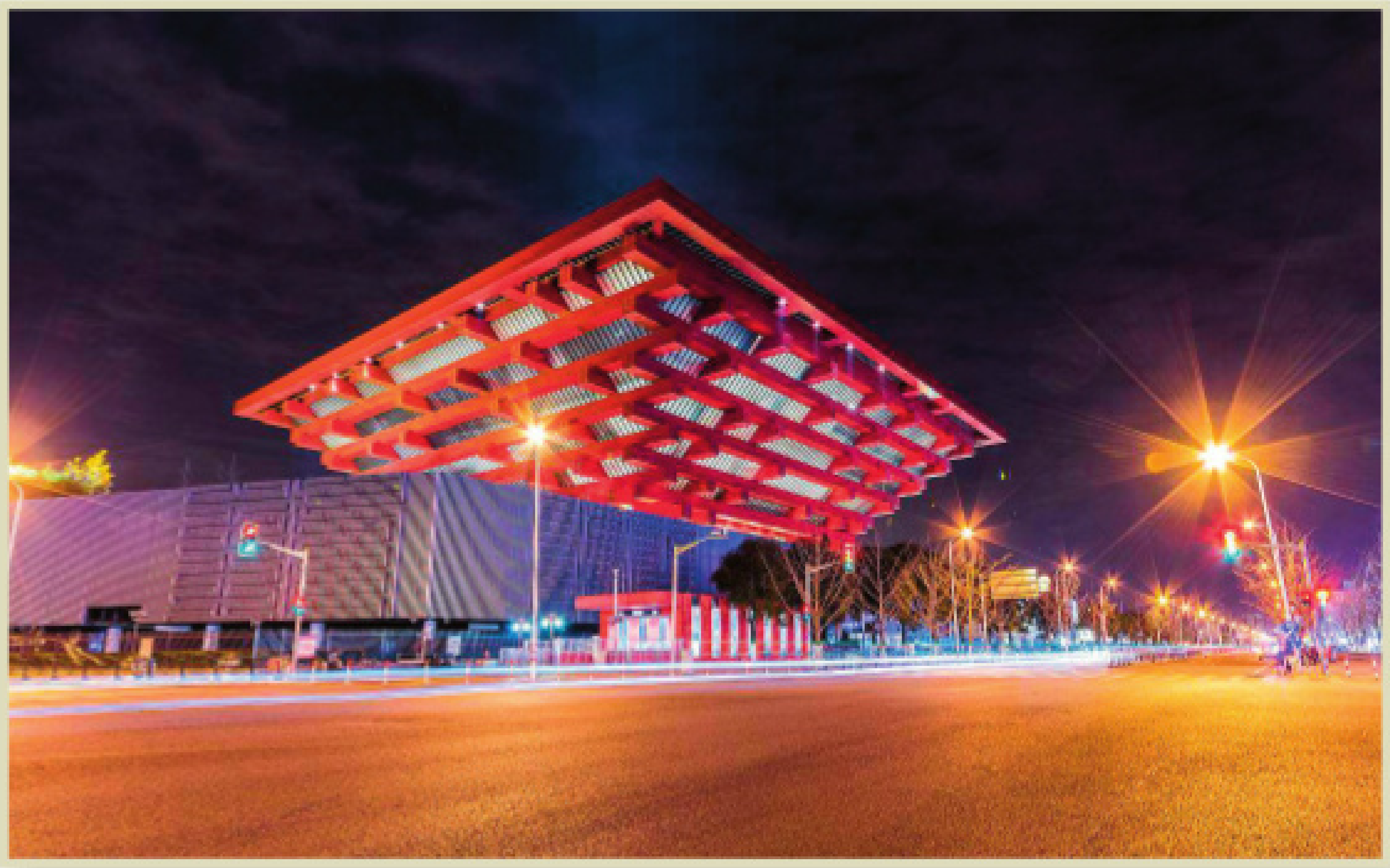

[illegible]

[illegible]

[illegible]

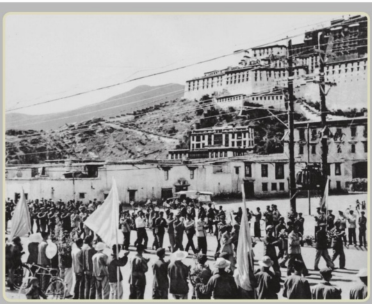

[illegible]

[illegible]

ᠪᠡᠭᠡᠵᠢᠩ ᠳᠦ ᠲᠣᠭᠯᠠᠪᠠ᠃

[illegible]

[illegible]

[illegible]

[illegible]

黄陶勒盖嘎查2017年度驻村干部和第一书记考核测评会
黄陶勒盖嘎查组织生活会前学习十九大会议精神暨中共乌审旗第十五届委员会第六次全体会议精神

[illegible]

ᠬᠤᠪᠢᠰᠬᠠᠯᠴᠢᠨ ᠪᠠᠭᠠᠲᠤᠷ ᠥᠯᠵᠡᠢ ᠳᠡᠯᠭᠡᠷ

ᠥᠯᠵᠡᠢ ᠳᠡᠯᠭᠡᠷ᠂ 1913 ᠣᠨ ᠳᠤ ᠵᠡᠷᠢᠮ ᠬᠣᠰᠢᠭᠤ ᠨᠤ ᠬᠠᠷᠠᠭᠠᠨ ᠭᠣᠣᠯ ᠭᠠᠴᠠᠭ᠎ᠠ ᠳᠤ ᠲᠥᠷᠦᠭᠰᠡᠨ᠂ ᠮᠣᠩᠭᠣᠯ ᠦᠨᠳᠦᠰᠦᠲᠡᠨ᠃

1937 ᠣᠨ ᠤ 2 ᠰᠠᠷ᠎ᠠ ᠳᠤ᠂ ᠥᠯᠵᠡᠢ ᠳᠡᠯᠭᠡᠷ ᠵᠠᠷᠤᠳ ᠬᠣᠰᠢᠭᠤ ᠶᠢᠨ ᠴᠡᠷᠢᠭ ᠲᠦ ᠣᠷᠣᠯᠴᠠᠭᠰᠠᠨ᠂ ᠲᠡᠷᠡ ᠣᠨ ᠤ ᠬᠠᠪᠤᠷ ᠮᠣᠩᠭᠣᠯ ᠤᠨ ᠠᠷᠠᠳ ᠤᠨ ᠬᠤᠪᠢᠰᠬᠠᠯᠲᠤ ᠴᠡᠷᠢᠭ ᠲᠦ ᠣᠷᠣᠵᠤ᠂ ᠲᠡᠷᠡ ᠣᠨ ᠳᠤ ᠬᠣᠲᠠ ᠶᠢᠨ ᠰᠤᠷᠭᠠᠭᠤᠯᠢ ᠳᠤ ᠰᠤᠷᠤᠯᠴᠠᠭᠰᠠᠨ ᠪᠠᠢᠨ᠎ᠠ᠃ ᠲᠡᠷᠡ ᠪᠡᠷ ᠨᠠᠮ ᠤᠨ ᠪᠠᠢᠭᠤᠯᠤᠯᠲᠠ ᠳᠤ ᠣᠷᠣᠵᠤ᠂ ᠪᠠᠢᠯᠳᠤᠭᠠᠨ ᠳᠤ ᠢᠳᠡᠪᠬᠢᠲᠡᠢ ᠣᠷᠣᠯᠴᠠᠵᠤ᠂ ᠲᠡᠭᠦᠨ ᠦ ᠬᠠᠮᠲᠤ ᠬᠤᠪᠢᠰᠬᠠᠯᠲᠤ ᠬᠥᠳᠡᠯᠭᠡᠨ ᠢ ᠤᠳᠠᠭ᠎ᠠ ᠤᠳᠠᠭ᠎ᠠ ᠤᠷᠤᠭᠰᠢᠯᠠᠭᠤᠯᠪᠠ᠃

1938 ᠣᠨ ᠳᠤ᠂ ᠥᠯᠵᠡᠢ ᠳᠡᠯᠭᠡᠷ ᠠᠷᠠᠳ ᠤᠨ ᠬᠤᠪᠢᠰᠬᠠᠯᠲᠤ ᠨᠠᠮ ᠳᠤ ᠣᠷᠣᠭᠰᠠᠨ᠂ ᠲᠡᠷᠡ ᠪᠡᠷ ᠣᠯᠠᠨ ᠲᠡᠮᠡᠴᠡᠯ ᠳᠦ ᠣᠷᠣᠯᠴᠠᠵᠤ᠂ ᠶᠠᠫᠣᠨ ᠲᠦᠷᠢᠮᠢᠭᠰᠡᠭᠴᠢᠳ ᠦᠨ ᠡᠰᠡᠷᠭᠦ ᠳᠠᠢᠯᠠᠯᠳᠤᠭᠠᠨ ᠳᠤ ᠣᠯᠠᠨ ᠤᠳᠠᠭ᠎ᠠ ᠭᠠᠪᠢᠶ᠎ᠠ ᠪᠠᠢᠭᠤᠯᠪᠠ᠃ ᠲᠡᠭᠦᠨ ᠦ ᠬᠠᠮᠲᠤ ᠨᠠᠮ ᠤᠨ ᠪᠠᠢᠭᠤᠯᠤᠯᠲᠠ ᠶᠢᠨ ᠠᠵᠢᠯ ᠳᠤ ᠣᠷᠣᠯᠴᠠᠵᠤ ᠪᠡᠯᠡᠳᠬᠡᠯ ᠳᠦ ᠬᠠᠮᠲᠤ ᠲᠤᠰᠠᠯᠠᠵᠤ᠂ ᠣᠯᠠᠨ ᠲᠦᠮᠡᠨ ᠢ ᠤᠳᠤᠷᠢᠳᠤᠨ ᠬᠥᠳᠡᠯᠭᠡᠵᠡᠢ᠃ ᠲᠡᠷᠡ ᠪᠡᠷ ᠨᠠᠮ ᠤᠨ ᠪᠠᠢᠭᠤᠯᠤᠯᠲᠠ ᠳᠤ ᠣᠷᠣᠵᠤ ᠪᠡᠯᠡᠳᠭᠡᠯ ᠳᠦ ᠬᠠᠮᠲᠤ ᠲᠤᠷᠭᠢᠯᠳᠠᠭᠰᠠᠨ ᠤ ᠬᠣᠭᠣᠷᠣᠨᠳᠤ᠂ ᠲᠡᠷᠡ ᠪᠡᠷ ᠨᠠᠮ ᠤᠨ ᠪᠠᠢᠭᠤᠯᠤᠯᠲᠠ ᠳᠤ ᠣᠷᠣᠵᠤ ᠪᠡᠯᠡᠳᠬᠡᠯ ᠳᠦ ᠬᠠᠮᠲᠤ ᠲᠤᠰᠠᠯᠠᠵᠤ ᠪᠠᠢᠭᠠᠳ ᠥᠯᠵᠡᠢ ᠳᠡᠯᠭᠡᠷ ᠦᠨ ᠠᠯᠪᠠᠨ ᠲᠤᠰᠢᠶ᠎ᠠ ᠶᠢ ᠲᠤᠭᠤᠯᠬᠠᠢ ᠰᠢᠯᠭᠠᠨ ᠦᠵᠡᠭᠰᠡᠨ ᠪᠣᠯᠤᠨ᠎ᠠ᠃ ᠲᠡᠭᠦᠨ ᠦ ᠬᠠᠮᠲᠤ ᠣᠯᠠᠨ ᠲᠦᠮᠡᠨ ᠢ ᠤᠳᠤᠷᠢᠳᠤᠨ ᠬᠥᠳᠡᠯᠭᠡᠭᠰᠡᠨ᠃

ᠥᠯᠵᠡᠢ ᠳᠡᠯᠭᠡᠷ ᠪᠡᠯᠡᠳᠬᠡᠯ ᠦᠨ ᠠᠵᠢᠯ ᠢ ᠰᠠᠢᠨ ᠬᠢᠵᠦ ᠲᠡᠷᠡ ᠣᠨ ᠤ ᠡᠴᠦᠰ ᠲᠦ ᠰᠢᠯᠭᠠᠭᠳᠠᠵᠤ ᠨᠠᠮ ᠳᠤ ᠣᠷᠣᠭᠰᠠᠨ ᠪᠣᠯᠤᠨ᠎ᠠ᠃

1940 ᠣᠨ ᠤ 2 ᠰᠠᠷ᠎ᠠ ᠶᠢᠨ 13 ᠤ ᠡᠳᠦᠷ᠂ ᠥᠯᠵᠡᠢ ᠳᠡᠯᠭᠡᠷ ᠰᠤᠷᠭᠠᠭᠤᠯᠢ ᠳᠤ ᠰᠤᠷᠤᠯᠴᠠᠵᠤ᠂ ᠶᠠᠫᠣᠨ ᠲᠦᠷᠢᠮᠢᠭᠰᠡᠭᠴᠢᠳ ᠦᠨ ᠡᠰᠡᠷᠭᠦ ᠲᠡᠮᠡᠴᠡᠯ ᠦᠨ ᠬᠦᠴᠦᠨ ᠢ ᠥᠰᠬᠡᠭᠰᠡᠨ ᠪᠠᠢᠨ᠎ᠠ᠃ 1941 ᠣᠨ ᠤ ᠡᠬᠢᠨ ᠡᠴᠡ 《ᠠᠷᠠᠳ ᠤᠨ ᠠᠵᠢᠯᠲᠠᠨ》 ᠤ ᠰᠤᠷᠭᠠᠭᠤᠯᠢ ᠳᠤ ᠣᠷᠣᠯᠴᠠᠭᠰᠠᠨ ᠪᠣᠯᠪᠠ᠃ ᠲᠡᠭᠦᠨ ᠦ ᠬᠠᠮᠲᠤ ᠶᠠᠫᠣᠨ ᠲᠦᠷᠢᠮᠢᠭᠰᠡᠭᠴᠢᠳ ᠦᠨ ᠡᠰᠡᠷᠭᠦ ᠲᠡᠮᠡᠴᠡᠯ ᠳᠦ ᠣᠷᠣᠯᠴᠠᠪᠠ᠃ ᠲᠡᠷᠡ ᠣᠨ ᠳᠤ ᠥᠯᠵᠡᠢ 1941 ᠣᠨ ᠤ ᠡᠬᠢᠨ ᠡᠴᠡ ᠬᠤᠪᠢᠰᠬᠠᠯᠲᠤ ᠠᠵᠢᠯ ᠢ ᠡᠬᠢᠯᠡᠭᠦᠯᠪᠡ᠃

ᠰᠡᠭᠦᠯ ᠦᠨ ᠥᠯᠵᠡᠢ ᠳᠡᠯᠭᠡᠷ ᠠᠷᠠᠳ ᠤᠨ ᠲᠡᠮᠡᠴᠡᠯ ᠦᠨ ᠬᠥᠳᠡᠯᠭᠡᠨ ᠦ ᠦᠶ᠎ᠡ ᠳᠦ᠂ 1945 ᠣᠨ ᠤ 11 ᠰᠠᠷ᠎ᠠ ᠳᠤ ᠥᠯᠵᠡᠢ ᠳᠡᠯᠭᠡᠷ ᠰᠢᠷᠡᠭᠡ ᠶᠢᠨ ᠲᠡᠮᠡᠴᠡᠯ ᠦᠨ ᠬᠠᠮᠲᠤ ᠡᠬᠢᠯᠡᠨ ᠪᠠᠢᠯᠳᠤᠪᠠ᠃ 18 ᠤ ᠡᠳᠦᠷ ᠢᠶᠡᠷ ᠶᠠᠫᠣᠨ ᠲᠦᠷᠢᠮᠢᠭᠰᠡᠭᠴᠢᠳ ᠦᠨ ᠡᠰᠡᠷᠭᠦ ᠲᠡᠮᠡᠴᠡᠯ ᠳᠦ ᠣᠷᠣᠯᠴᠠᠵᠤ᠂ ᠠᠷᠠᠳ ᠤᠨ ᠬᠤᠪᠢᠰᠬᠠᠯᠲᠤ ᠨᠠᠮ ᠤᠨ ᠪᠠᠢᠭᠤᠯᠤᠯᠲᠠ ᠶᠢᠨ ᠠᠵᠢᠯ ᠢ ᠰᠠᠢᠨ ᠬᠢᠵᠦ ᠪᠠᠢᠭᠰᠠᠨ ᠪᠣᠯᠤᠨ᠎ᠠ᠃ ᠥᠯᠵᠡᠢ ᠳᠡᠯᠭᠡᠷ ᠡᠨᠡ ᠲᠡᠮᠡᠴᠡᠯ ᠳᠦ ᠬᠥᠳᠡᠯᠭᠡᠨ ᠦ ᠬᠦᠴᠦᠨ ᠢ ᠡᠬᠢᠯᠡᠨ ᠵᠣᠬᠢᠶᠠᠨ ᠪᠠᠢᠭᠤᠯᠤᠭᠰᠠᠨ ᠪᠣᠯᠤᠨ᠎ᠠ᠃

ᠲᠠᠰᠤᠷᠠᠯᠳᠤᠪᠠ᠃

ᠮᠡᠳᠡᠭᠡ ᠪᠡᠯᠡᠳᠬᠡᠭᠴᠢ: ᠴᠡᠴᠡᠭ᠌
(ᠬᠤᠪᠢᠰᠬᠠᠯᠲᠤ ᠶᠢᠨ ᠲᠡᠦᠬᠡ: ᠲᠤᠰ ᠰᠡᠳᠬᠦᠯ ᠦᠨ ᠲᠠᠰᠤᠭ)

[illegible]

[illegible]

[illegible] 2.4 [illegible]

[illegible]

2020

[illegible]

[illegible]

[illegible]

[illegible] 1978 [illegible]

[illegible] 5% [illegible] 6800 [illegible] 30 [illegible] 10 [illegible]

[illegible]

[illegible]

[illegible]

[illegible]

[illegible]

[illegible]

[illegible]

呼包鄂旅游区

内蒙古味道

刊号:CN15-1001/D ISSN1004-0706 邮发代号:16-28 定价:5.30元

ISSN 1004-0706